



**ADDENDUM #1**

**DATE:** June 2, 2026  
**PROJECT:** Terrebonne Parish Consolidated Government  
Dulac Pontoon Bridge Drydock Project  
Parish Project No. 25-BRG-07  
**TO:** PROSPECTIVE BIDDERS



This addendum shall serve as official modification of the original Proposal Documents dated March 6, 2026 as noted below. Acknowledge receipt of the addendum in the space on the Proposal Document. Failure to do so may subject bidder to disqualification.

**GENERAL:**

1. The deadline to submit bids is June 9, 2026 at 2:00 P.M. All bids must reach the Terrebonne Parish Consolidated Government (TPCG) Purchasing Division, at the 301 Plant Road, Houma, LA 70363 before 2:00 P.M as shown on the Purchasing Division Conference Room Clock, at which time sealed bids shall be publicly opened and read. Contractors may also submit their bids electronically on Central Auction House, visit <http://www.centralauctionhouse.com/>.

**PLAN SHEETS:**

1. DELETE IN THEIR ENTIRETY AND REPLACE WITH ADDENDUM NO. 1 ATTACHMENT NO.1 PLAN SHEETS 1 THRU 9.

**CONTRACT DOCUMENTS AND SPECIFICATIONS:**

1. SECTION C – PROPOSAL FORMS; PG#C-1 – PG#C-4; DELETE IN THERE ENTIRETY AND REPLACE WITH ADDENDUM NO. 1 ATTACHMENT NO. 2 REVISED PROPOSAL FORMS.
2. SECTION K – TECHNICAL SPECIFICATIONS; PG#K-9;TS-004.08 CLEANING OF SURFACES; NOTE NUMBER 6; DELETE IN ITS ENTIRETY AND REPLACE WITH THE FOLLOWING NOTE 6:

6- Contractor shall abrasive blast surface clean to SSPC-SP10 standard for all exterior surfaces. All Interior Surfaces including the inner hull shall be swept cleaned to SSPC-SP07 Standard. \*\*. All submersible pump housings shall be abrasive blast cleaned to SSPC-SP10.

3. SECTION K – TECHNICAL SPECIFICATIONS; PG#K-11;TS-004.11 PAINT APPLICATION PAINTINT SYSTEM; DELETE IN ITS ENTIRETY AND REPLACE WITH THE FOLLOWING:

Painting System

*The steel sections designated shall be painted with the required paint system below, as further described below.*

*- Underwater Hull:*

*1st Coat –Carboline Carboguard 890 GF2“Red”, or Sherwin Williams Sherglass FF at 6-8 mils DFT. or Approved Equal.*

*\*2nd Coat –Carboline Carboguard 890 GF2“Black”, or Sherwin Williams Sherglass FF 6-8 mils DFT. or Approved Equal.*

*3rd Coat – Carboline C Flex 123 Antifoulant “Red”, or Sherwin Williams Seaguard Ablative Antifoulant at 4-6 mils DFT. or Approved Equal.*

*\*The Contractor shall apply antifoulant while the 2<sup>nd</sup> coat is still tacky according to manufacturer’s recommendations.*

*- Free Board / Above Splash Zone, Structural Members, Underside of Approach Aprons, and Above Deck:*

*1st Coat –Carboline Carboguard 890 GF2, or Sherwin Williams Sherglass FF “Red”6-8 mils DFT or Approved Equal.*

*\*\*2nd Coat –Carboline Carboguard 890 GF2”, or Sherwin Williams Sherglass FF “Black” 6-8 mils DFT. or Approved Equal.*

*3rd Coat – Full Coat Carboline Carboxane 2000”, or Sherwin Williams Sherloxane 800 “Louisiana Gray at 2-3 mils DFT. or Approved Equal.*

*\*\*For all walking areas the Contractor shall apply Filler 47 non- skid distributed at a ratio of 2-3lbs per gallon of mixed Carboguard.*

*- Handrails and Other Safety Markings:*

*1st Coat –Carboline Carboguard 890 GF2, Sherwin Williams Sherglass FF “Red” 6-8 mils DFT or Approved Equal.*

*2nd Coat –Carboline Carboguard 890 GF2, Sherwin Williams Sherglass FF “Black”, 6-8 mils DFT. or Approved Equal.*

*3rd Coat – Full Coat Carboline Carboxane 2000 “Yellow” (6666, or) Sherwin Williams Sherloxane 800 at 2-3 mils DFT or Approved Equal.*

*- Internal Void Spaces and Internal Piping*

*\*\*\* Full Coat Carboguard 635 or Sherwin Williams Seaguard 6000 at, 3-5 mils DFT. or approved equal.*

*\*\*\* (Before applying full coat, the Contractor apply a primer coat to any locations where the existing coatings were peeling or had shown signs of failure. The primer coat shall be Carboguard 635 at, 3-5 mils DFT (The Contractor may apply these areas by brush or rolling.)*

*- Bridge Deck and Top of Approach Ramps.*

*1st Coat – CIPADECK TDO-99S at, 40 mil coat. by CPD or approved equal*

*2nd Coat – CIPADECK TDO-99S at, 40 mil coat. by CPD or approved equal*

*\* Add Silica Sand to each coat according to Manufacture's Recommendation.*

*- Traffic Striping*

*The Contractor shall install traffic striping according to TS-07. Traffic striping shall consist of thermoplastic yellow and white striping for lane destinations; striping shall consist of a double yellow centerline line and single white line shoulder markers.*

## **QUESTIONS AND ANSWERS:**

1. Q: Will QP-01/QP-02 certifications be required for coating of pontoon?

A: No. However the Contractor shall have a third party inspection of all coatings and surface preparations as outlined in the specifications.

2. Q: Can engineer provide a hydraulic schematic of HPU?

A: Yes. See Addendum Attachment No. 3.

3. Q: Can engineer provide part/model number for hydraulic rams?

A: Yes. According to the Record Drawings, Southern Crane and Hydraulics P/N SCH207.

4. Q: Can engineer provide model number for winches?

A: Yes. According to the Record Drawings, the Winches are Pullmaster Model H75.

5. Q: Interior surfaces call to be swept blasted (SSPC-SP06). This item should reference spec SSPC-SP07.

A: Interior surfaces shall be blasted to SSPC-SP07.

6. Q: Should all apron & hydraulic ram pins be replaced or inspected? Conflicting notes on plans.

A: Apron and Hydraulic Pins should be inspected and damages need to be reported to Engineer and Owner.

7. Q: Should pivot arm re-surfacing be included in B.001-Service Pivot Arm? Conflicting notes in plans/specs.

A: Resurfacing of Pivot should be completed in the Service Pivot Arm Item. This item was revised to the Basebid in the Addendum No.1. All work on the Pivot Pile shall remain as an Additive Alternate.

8. Q: Should apron cleaning/blasting/re-surfacing be included within the pontoon hull unit items?

A: Yes. Contractor shall include the work with the aprons with the outer pontoon hull above deck.

9. Q: What level NACE inspector will be required for chloride concentration testing?

A: NACE Level 2.

**Addendum No. 1 -**

**Attachment No. 1**

# TERREBONNE PARISH

## CONSOLIDATED GOVERNMENT

### DULAC PONTOON BRIDGE DRYDOCKING PROJECT

#### PARISH PROJECT NO. 25-BRG-07

#### DULAC, LOUISIANA 70353

#### TERREBONNE PARISH

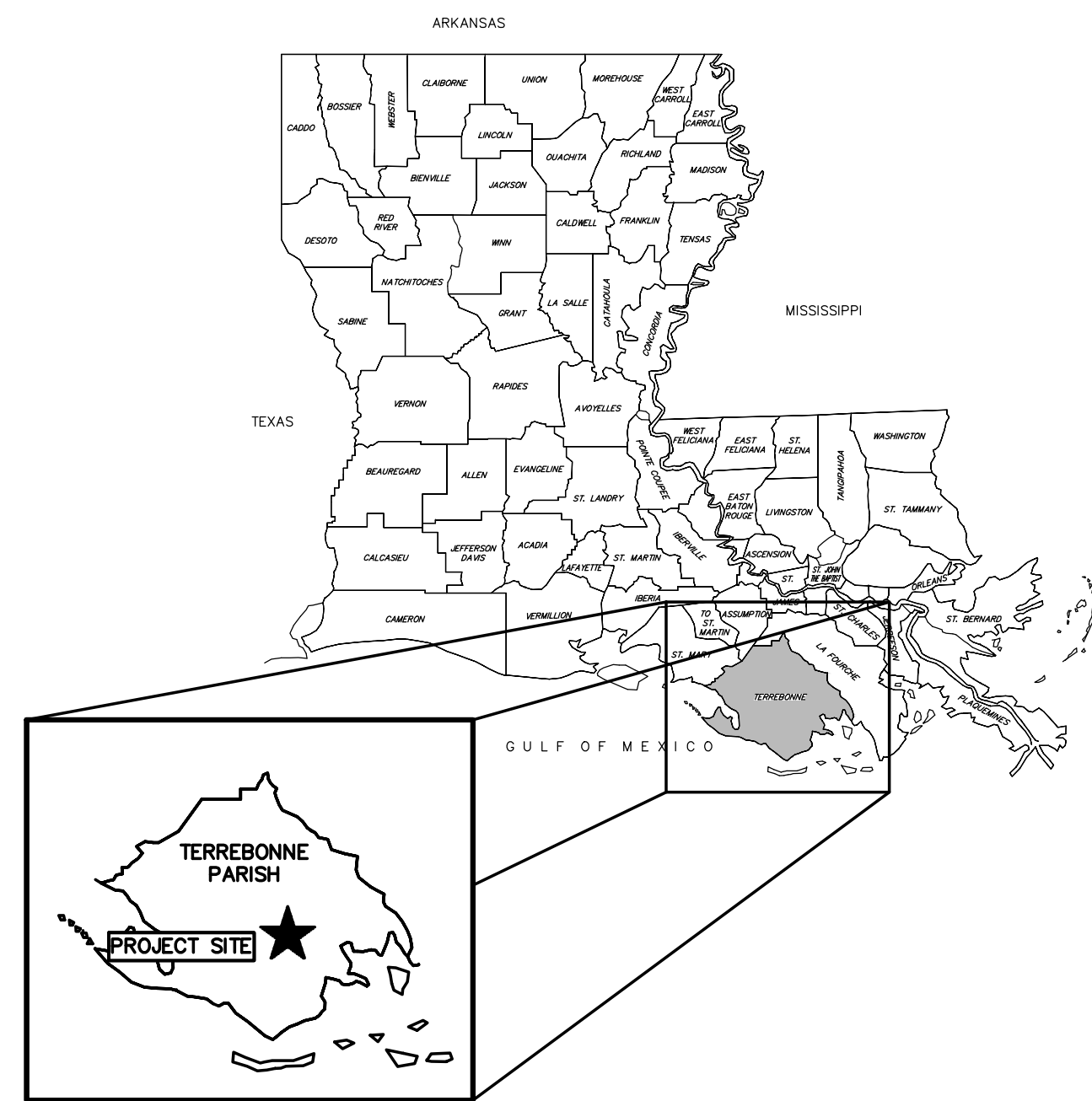

*STATE VICINITY MAP*  
N.T.S.

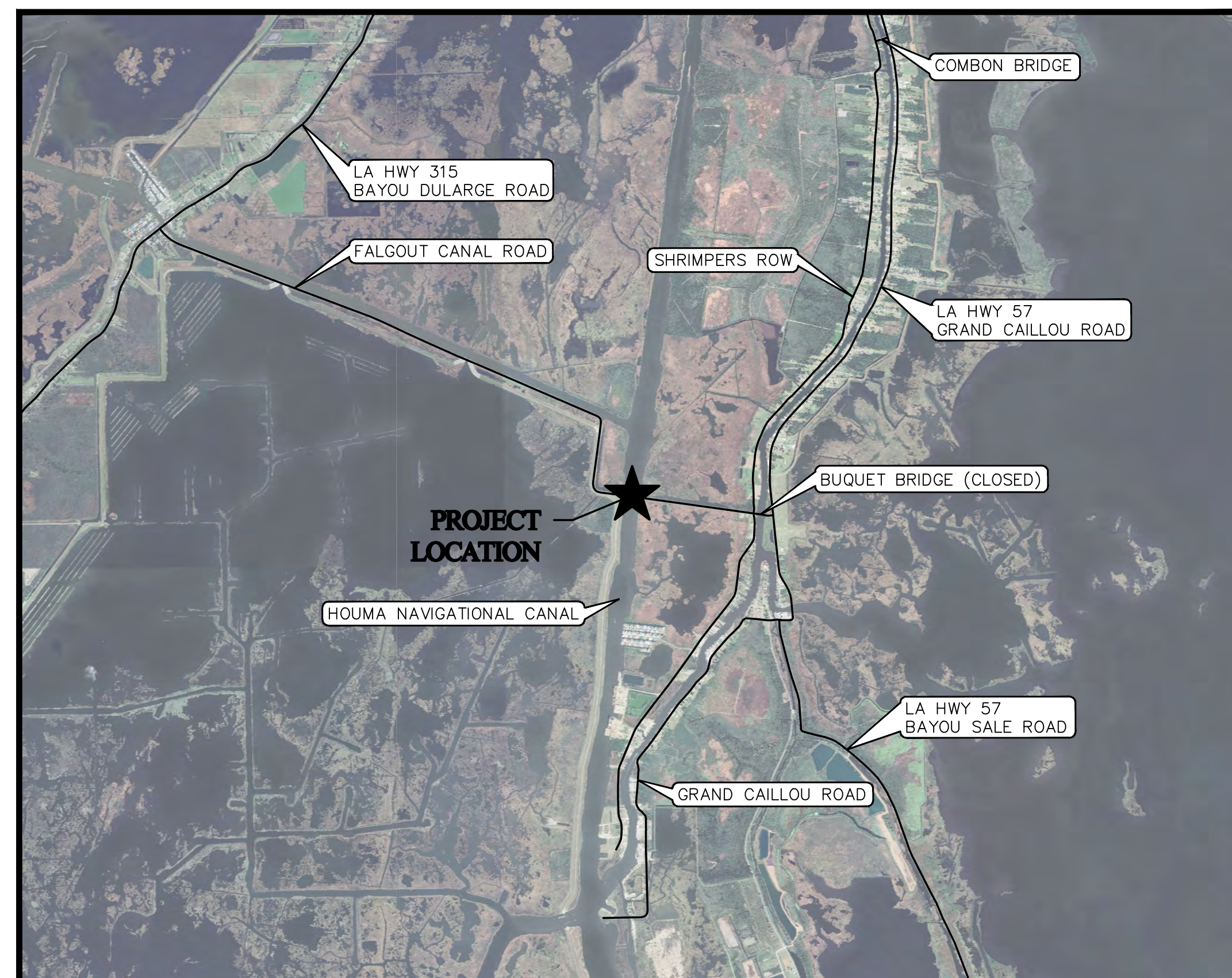

*LOCAL VICINITY MAP*  
SCALE: 1" = 4,000'

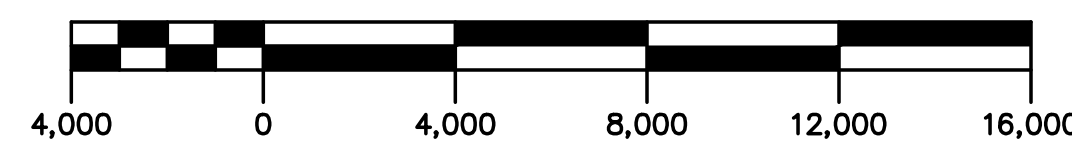

### INDEX TO SHEETS

SHEET NO.	DESCRIPTION
1	TITLE SHEET
2	NOTES & QUANTITIES
3	OVERALL SITE PLAN
4	GENERAL LAYOUT
5	ELEVATION VIEW
6	CONTROL/EQUIPMENT HOUSE LAYOUT
7	CONTROL/EQUIPMENT HOUSE ELEVATIONS
8	PIVOT ARM
9	APRON & NAVIGATION LIGHT
TOTAL NUMBER OF SHEETS 9	

**ISSUED FOR BID**



*Benjamin D. Elliott* 3/6/2026  
Benjamin D. Elliott, P.E.  
Delta Coast Consultants, LLC

**ADDENDUM NO. 1 - ATTACHMENT NO. 1**

**NOTES:**

**GENERAL:**

**1. SCOPE OF WORK:**

- DISCONNECTING, RECONNECTING, AND TRANSPORTING THE DULAC PONTOON BRIDGE.
- DRY-DOCKING, INSPECTING, AND REFINISHING THE DULAC PONTOON BRIDGE.
- SERVICING ALL MECHANICAL EQUIPMENT. (ADDITIVE ALTERNATE NO. 1)
- ~~SERVICING PIVOT ARM AND~~ PIVOT PILE. (ADDITIVE ALTERNATE NO. 2)



**BASE BID:**

- THE CONTRACTOR SHALL BE RESPONSIBLE FOR DISCONNECTING, RECONNECTING, AND TRANSPORTING THE DULAC PONTOON BRIDGE. THE CONTRACTOR SHALL ALSO BE RESPONSIBLE FOR PROVIDING A DRY-DOCKING FACILITY AND PREFORMING ALL MAINTENANCE WORK OUTLINED IN THE PLANS AND SPECIFICATIONS.
- THE CONTRACTOR SHALL START AND COMPLETE THIS PROJECT WITHIN 90 CALENDAR DAYS OF THE NOTICE TO PROCEED. THE OWNER RESERVES THE RIGHT TO ASSESS LIQUIDATED DAMAGES OF \$1,500.00 PER DAY FOR EACH DAY OVER 90 CALENDAR DAYS.
- THE CONTRACT SHALL INCLUDE CLEANING THE INTERIOR TANKS FOR INSPECTION. THE CLEANING SHALL INCLUDE REMOVING ALL MUD AND DEBRIS, REMOVING ANY BIOMASS GROWTH, AND WASHING INTERIOR.
- THE CONTRACTOR MAY CUT UP TO A 24"x24" SQUARE HOLE ON THE TOP OF EACH TANK FOR VENTILATION. THE CONTRACTOR MAY CUT UP TO A 24"x24" OPENING INTO THE BOTTOM OF EACH TANK FOR WASHING AND DEBRIS REMOVAL. ALL TANKS SHALL BE CLEANED AND INSPECTED WHILE THE BRIDGE IS ON DRYDOCK. THE CONTRACTOR SHALL NOTIFY THE ENGINEER OF ANY AREAS WITHIN THE TANKS THAT ARE DAMAGED. THE CONTRACTOR SHALL REPAIR ALL HOLES AT NO DIRECT PAY INCLUDING THE COATING SYSTEM.
- THE CONTRACTOR SHALL BE RESPONSIBLE FOR PROVIDING CONTAINMENT OF ALL METAL SURFACES DURING CLEANING/BLASTING. THE CONTRACTOR SHALL BE RESPONSIBLE FOR FOLLOWING ALL ENVIRONMENTAL REGULATIONS, AND THE CONTRACTOR SHALL BE RESPONSIBLE FOR ENSURING THAT NO POLLUTION IS RELEASED INTO THE ADJACENT WATERSHEDS.
- ALL DIMENSIONS, QUANTITIES, PIPING, ETC. ARE BASED ON RECORD DRAWINGS PROVIDED TO THE OWNER. IT SHALL BE THE RESPONSIBILITY OF THE CONTRACTOR TO VERIFY ALL DIMENSIONS BEFORE BIDDING.
- THE CONTRACTOR SHALL REMOVE ALL GRATING USED FOR WALKWAYS, RESURFACE THE UNDERLYING STRUCTURAL MEMBERS AND REATTACH GRATING USING NEW STAINLESS STEEL GRATE CLIPS. THE CONTRACTOR SHALL NOT REUSE ANY EXISTING GRATING CLIPS.
- THE CONTRACTOR SHALL BE RESPONSIBLE FOR COVERING ALL NAVIGATIONAL LIGHTS AND ILLUMINATION LIGHTS BEFORE RESURFACING. THE CONTRACTOR SHALL ALSO BE RESPONSIBLE FOR COVERING ALL MECHANICAL EQUIPMENT DURING PAINTING/BLASTING OPERATIONS.
- THE CONTRACTOR SHALL RESURFACE ALL RAILING, SUPPORT BEAMS, AND STRUCTURAL MEMBERS OF THE WALKWAY THAT ARE PAINTED. THE CONTRACTOR SHALL NOT BE REQUIRED TO RESURFACE ANY GALVANIZED OR STAINLESS-STEEL SURFACES. HOWEVER, THE CONTRACTOR SHALL BE RESPONSIBLE FOR PROTECTING THESE SURFACES FROM OVERSPRAY DURING THE RESURFACING PROCESS.
- THIS CONTRACT SHALL INCLUDE REPLACING THE CATHODIC PROTECTION SYSTEM LOCATED THROUGHOUT THE PONTOON BRIDGE. ALL CATHODIC PROTECTION SHALL BE INSTALLED BY AND INSPECTED BY A CATHODIC PROTECTION PROFESSIONAL APPROVED BY THE ENGINEER.
- THE CONTRACTOR SHALL BE RESPONSIBLE FOR BALLASTING THE BRIDGE UPON REINSTALLING. THE CONTRACTOR SHALL BE RESPONSIBLE FOR ENSURING PROPER ALIGNMENT.
- ALL TRAFFIC CONTROL SHALL BE IN ACCORDANCE WITH LADOTD STANDARD SPECIFICATIONS FOR ROADS AND BRIDGES 2016 AND LADORD STANDARD PLANS TTC-00 – TTC19. PAYMENT FOR TEMPORARY TRAFFIC CONTROL WILL BE UNDER PAY ITEM 14, LUMP SUM.
- IF THE OWNER DECIDES NOT TO AWARD THE ADDITIVE ALTERNATES THAN THE CONTRACTOR SHALL STILL BE REQUIRED TO REMOVE THE APPROACH RAMPS AND REINSTALL THE EXISTING HYDRAULIC SYSTEM.

14. THE CONTRACTOR SHALL DISASSEMBLE THE EXISTING PIVOT ARM, INSPECT AND REPACK THE HOUSING, AND RE-ASSEMBLE THE PIVOT ARM. THE CONTRACTOR SHALL ALSO BE REQUIRED TO SUPPLY ALL NEW STAINLESS-STEEL BOLTS LOCATED ON THE PIVOT ARM INCLUDING NEW BOLTS ON THE SLEEVE THAT CONNECTS TO THE PIVOT PILE.



**ADDITIVE ALTERNATE NO. 1:**

- THE CONTRACTOR SHALL BE RESPONSIBLE FOR REMOVING ALL WINCHES AND HPU'S, SERVICING, AND REINSTALLING. SERVICING SHALL INCLUDE CHANGING ALL FLUIDS, FILTERS, AND LUBRICATING ALL COMPONENTS. SEE SPECIFICATIONS FOR MORE DETAILS.
- THE CONTRACTOR SHALL HAVE A CERTIFIED ELECTRICIAN INSPECT THE CIRCUIT PANELS, CONTROL PANELS, CONDUITS, WIRE HARNESS AND ALL OTHER ELECTRICAL COMPONENTS ON THE BRIDGE AND OPERATOR HOUSE. THE ELECTRICIAN SHALL NOTIFY THE ENGINEER OF ANY FAULTY ELECTRICAL COMPONENTS THAT NEED TO BE ADDRESSED.
- ALL OLD HYDRAULIC CYLINDERS, PINS, AND ANY OTHER EQUIPMENT THAT ARE TO BE REPLACED SHALL BE DELIVERED TO THE OWNER FOR REFURBISHMENT AND STORED AS SPARE EQUIPMENT.
- ALL FLEXIBLE HYDRAULIC HOSES SHALL BE CHANGED. ALL RIDGED HYDRAULIC LINES SHALL BE FLUSHED AND INSPECTED.



**ADDITIVE ALTERNATE NO. 2:**

- THE CONTRACTOR SHALL CLEAN AND INSPECT THE PIVOT PILE AND ALL PIVOT PILE SUPPORT PILINGS. THE INSPECTION SHALL BE FOR DEFECTS IN THE STEEL AND FOR PLUMBNESS. THE CONTRACTOR SHALL NOTIFY THE ENGINEER IF ANY DAMAGE IS DETECTED ON PIVOT PILE.

BID ITEMS			
ITEM NO.	DESCRIPTION	UNIT	QUANTITY
1	MOBILIZATION	LUMP SUM	1
2	DISCONNECTION OF THE DULAC PONTOON BRIDGE	LUMP SUM	1
3	TRANSPORTATION OF THE DULAC PONTOON BRIDGE TO DRY-DOCKING FACILITY	LUMP SUM	1
4	DRY-DOCKING OF THE DULAC PONTOON BRIDGE	LUMP SUM	1
5	DELIVERY OF THE DULAC PONTOON BRIDGE	LUMP SUM	1
6	RECONNECTION OF THE DULAC PONTOON BRIDGE	LUMP SUM	1
7	CLEANING AND ABRASIVE BLASTING INNER HULL (BELOW DECK)	LUMP SUM	1
8	CLEANING AND ABRASIVE BLASTING OUTER HULL (BELOW DECK)	LUMP SUM	1
9	CLEANING AND ABRASIVE BLASTING BRIDGE DECK	LUMP SUM	1
10	RESURFACING INNER HULL	LUMP SUM	1
11	RESURFACING OUTER HULL (BELOW DECK)	LUMP SUM	1
12	RESURFACING BRIDGE DECK (INCLUDING TRAFFIC STRIPING)	LUMP SUM	1
13	REMOVE AND REPLACE CATHODIC ANODES (CHECK SPCS.)	EACH	40
14	ROAD SIGNS AND BARRICADES	LUMP SUM	1
15	STRUCTURAL STEEL REPAIR	POUND	3,000
16	SERVICE PIVOT ARM	LUMP SUM	1



ALTERNATE NO. 1			
ITEM NO.	DESCRIPTION	UNIT	QUANTITY
A.001	SERVICE HYDRAULIC SYSTEM	LUMP SUM	1
A.002	SERVICE CLOSING WINCH	LUMP SUM	1
A.003	SERVICE OPENING WINCH	LUMP SUM	1
A.004	1-1/8" WIRE ROPE (CHECK SPECS.)	LINEAR FEET	1,000
A.005	REPLACE WIRE ROPE SOCKETS AND CONNECTION SHACKLES	LUMP SUM	1
A.006	ELECTRICAL INSPECTION	LUMP SUM	1



ALTERNATE NO. 2			
ITEM NO.	DESCRIPTION	UNIT	QUANTITY
<del>B.001</del>	<del>SERVICE PIVOT ARM</del>	<del>LUMP SUM</del>	<del>1</del>
B.001	RESURFACING AND INSPECTION OF PIVOT PILE	LUMP SUM	1



# ADDENDUM NO. 1 - ATTACHMENT NO. 1 ISSUED FOR BID



NO.	REVISION	DATE
1	ADDENDUM NO. 1	5/29/26



**DELTA COAST CONSULTANTS, LLC**  
631 S. HOLLYWOOD RD.  
HOUMA, LA 70360

DESIGNED BY BDE	DRAWN BY EMV	CHECKED BY BDE
--------------------	-----------------	-------------------

SCALE SHOWN
DATE 3/5/2026
PROJECT 2025.026
FIELD BOOK

NOTES & QUANTITIES	
TERREBONNE PARISH CONSOLIDATED GOVERNMENT DULAC PONTOON BRIDGE DRYDOCKING PROJECT PARISH PROJECT NO. 25-BRG-07	
DULAC, LOUISIANA	TERREBONNE PARISH

SHEET NO.  
**2**  
OF  
**9**

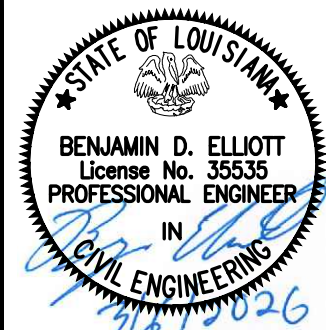
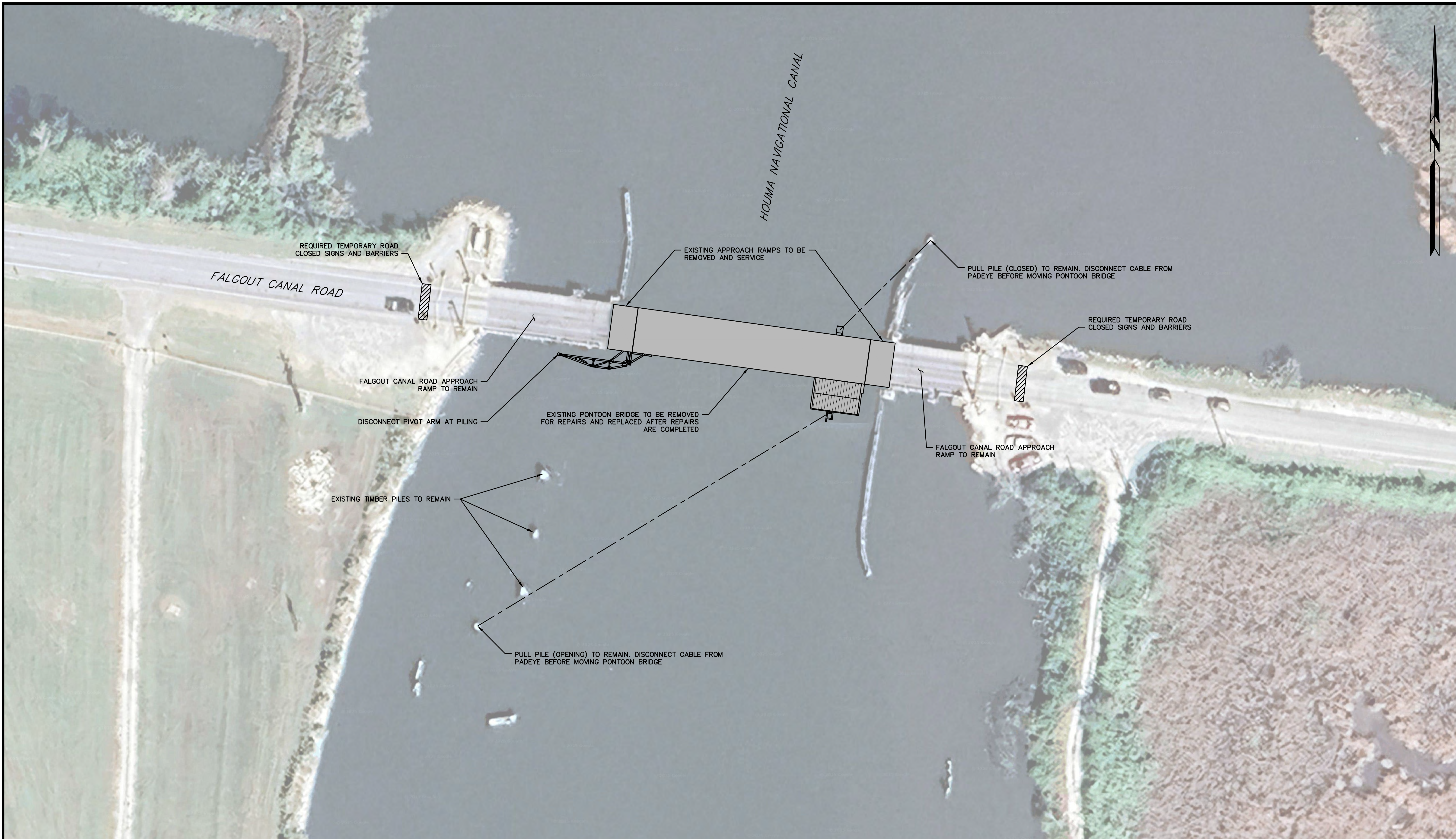

# ADDENDUM NO. 1 - ATTACHMENT NO. 1

## ISSUED FOR BID

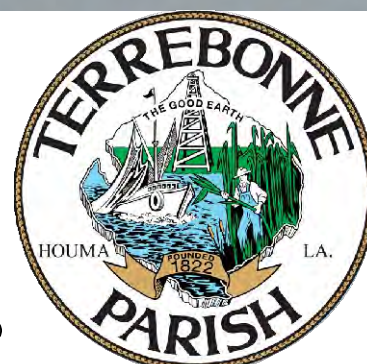
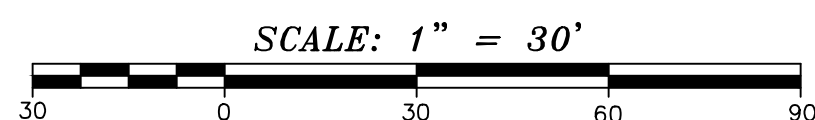

NO.	REVISION	DATE
1	ADDENDUM NO. 1	5/29/26

**DELTA COAST CONSULTANTS, LLC**  
 631 S. HOLLYWOOD RD.  
 HOUMA, LA 70360  
 PHONE: 985-655-3100    [www.deltacoastllc.com](http://www.deltacoastllc.com)

DESIGNED BY BDE	DRAWN BY EMV	CHECKED BY BDE
--------------------	-----------------	-------------------

SCALE SHOWN
DATE 3/5/2026
PROJECT 2025.026
FIELD BOOK

OVERALL SITE PLAN	
TERREBONNE PARISH CONSOLIDATED GOVERNMENT DULAC PONTOON BRIDGE DRYDOCKING PROJECT PARISH PROJECT NO. 25-BRG-07	
DULAC, LOUISIANA	TERREBONNE PARISH

SHEET NO. **3**  
OF  
**9**

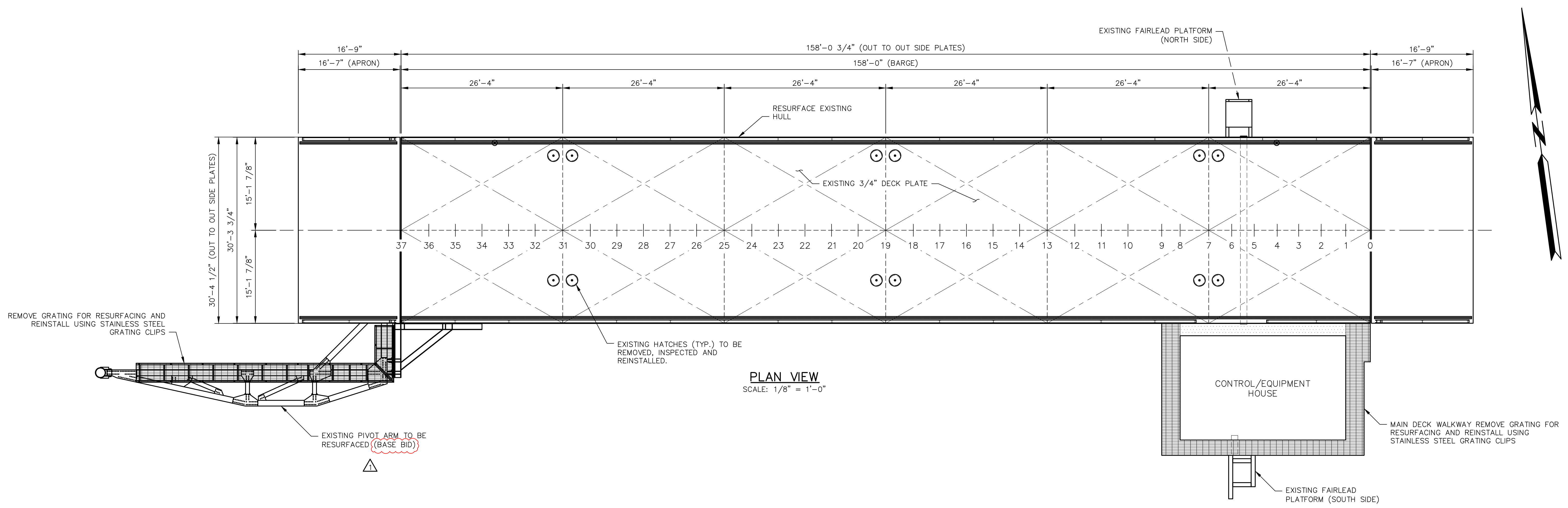

**PLAN VIEW**  
SCALE: 1/8" = 1'-0"

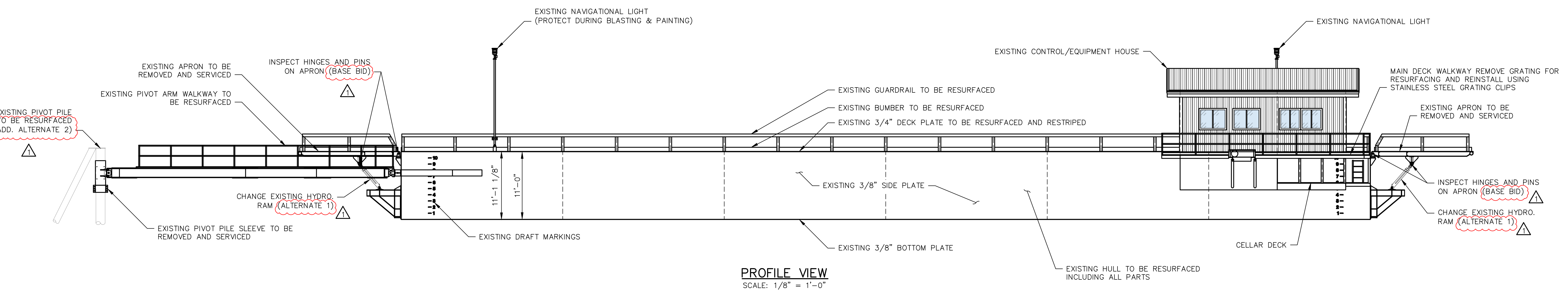

**PROFILE VIEW**  
SCALE: 1/8" = 1'-0"

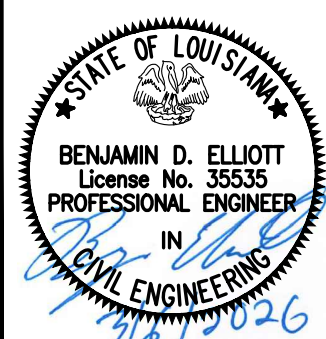

**ADDENDUM NO. 1 - ATTACHMENT NO. 1**  
**ISSUED FOR BID**



NO.	REVISION	DATE
1	ADDENDUM NO. 1	5/29/26

**DELTA COAST CONSULTANTS, LLC**  
631 S. HOLLYWOOD RD.  
HOUMA, LA 70360  
PHONE: 985-655-3100 [www.deltacoastllc.com](http://www.deltacoastllc.com)

DESIGNED BY: BDE  
DRAWN BY: EMV  
CHECKED BY: BDE

SCALE SHOWN
DATE
PROJECT
FIELD BOOK

**GENERAL LAYOUT**

TERREBONNE PARISH CONSOLIDATED GOVERNMENT  
DULAC PONTOON BRIDGE DRYDOCKING PROJECT  
PARISH PROJECT NO. 25-BRG-07

DULAC, LOUISIANA      TERREBONNE PARISH

SHEET NO. **4**  
OF **9**

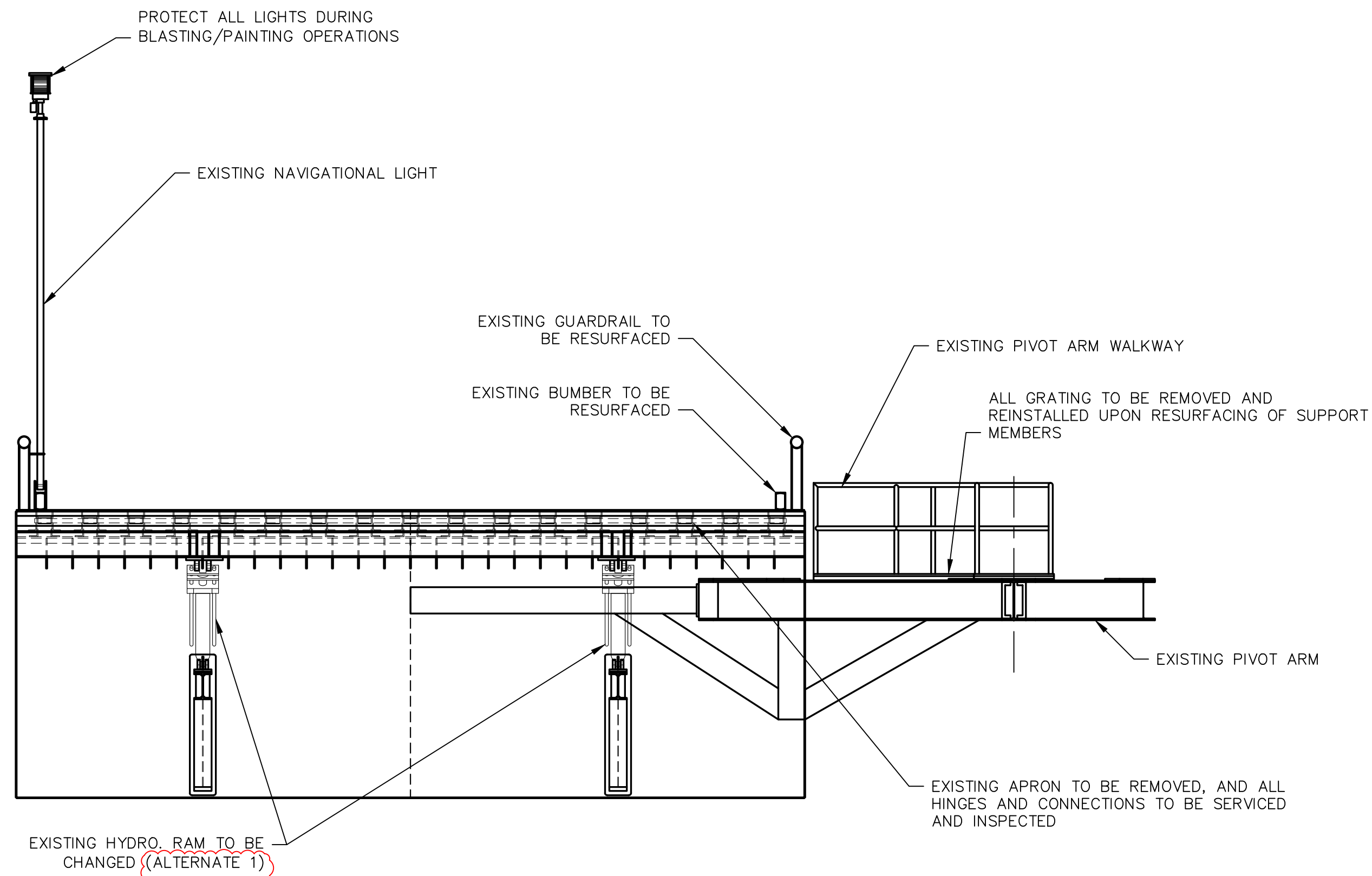

**WEST ELEVATION VIEW**  
SCALE: 1/4" = 1'-0"

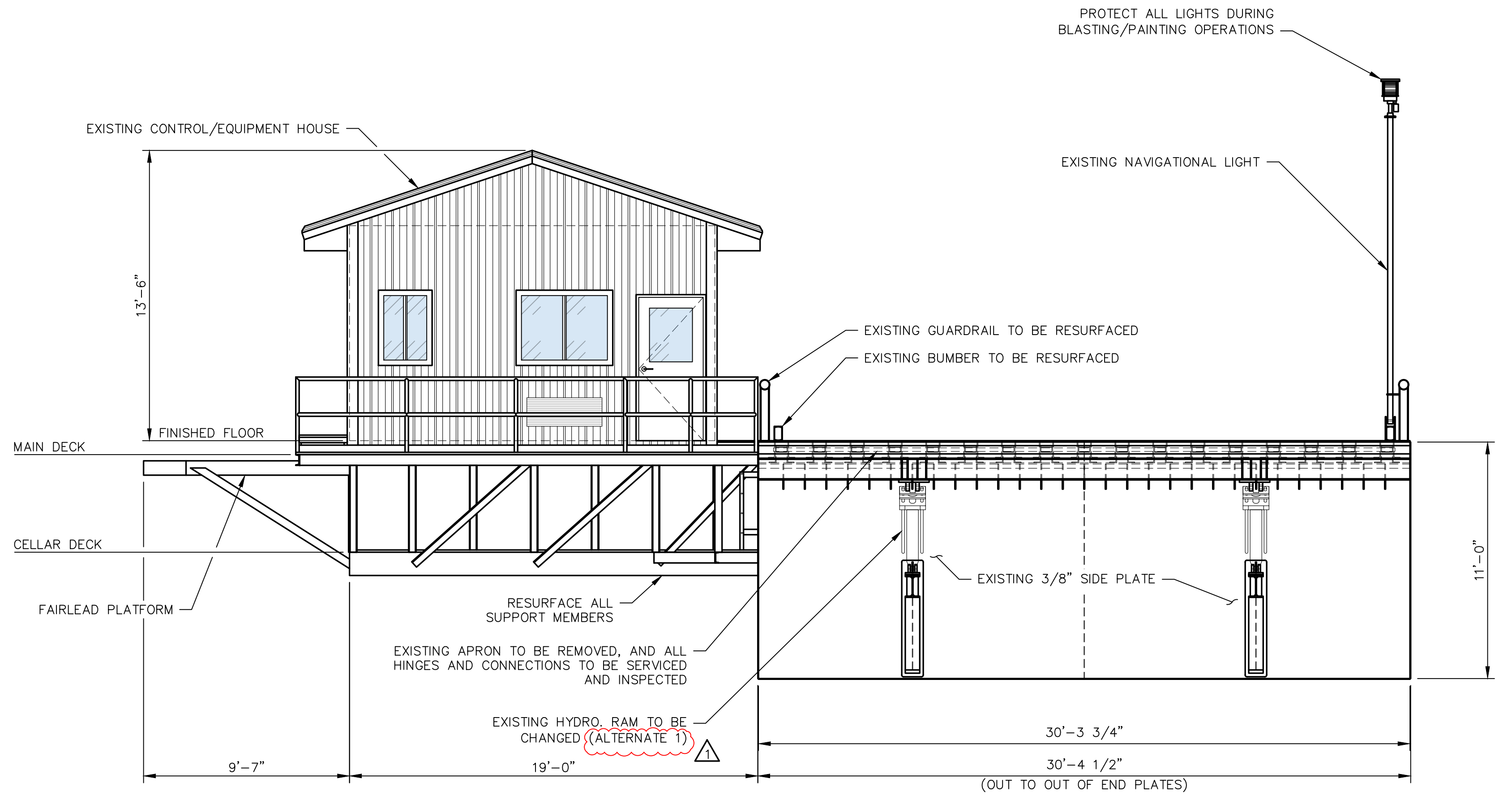

**EAST ELEVATION VIEW**  
SCALE: 1/4" = 1'-0"



**ADDENDUM NO. 1 - ATTACHMENT NO. 1**  
**ISSUED FOR BID**



NO.	REVISION	DATE
1	ADDENDUM NO. 1	5/29/26

**DELTA COAST CONSULTANTS, LLC**  
631 S. HOLLYWOOD RD.  
HOUMA, LA 70360  
PHONE: 985-655-3100 [www.deltacoastllc.com](http://www.deltacoastllc.com)

DESIGNED BY BDE	DRAWN BY EMV	CHECKED BY BDE
--------------------	-----------------	-------------------

ELEVATION VIEW		SHEET NO.
SCALE SHOWN	TERREBONNE PARISH CONSOLIDATED GOVERNMENT DULAC PONTOON BRIDGE DRYDOCKING PROJECT PARISH PROJECT NO. 25-BRG-07	<b>5</b> OF <b>9</b>
DATE 3/5/2026		
PROJECT 2025.026		
FIELD BOOK		
DULAC, LOUISIANA	TERREBONNE PARISH	

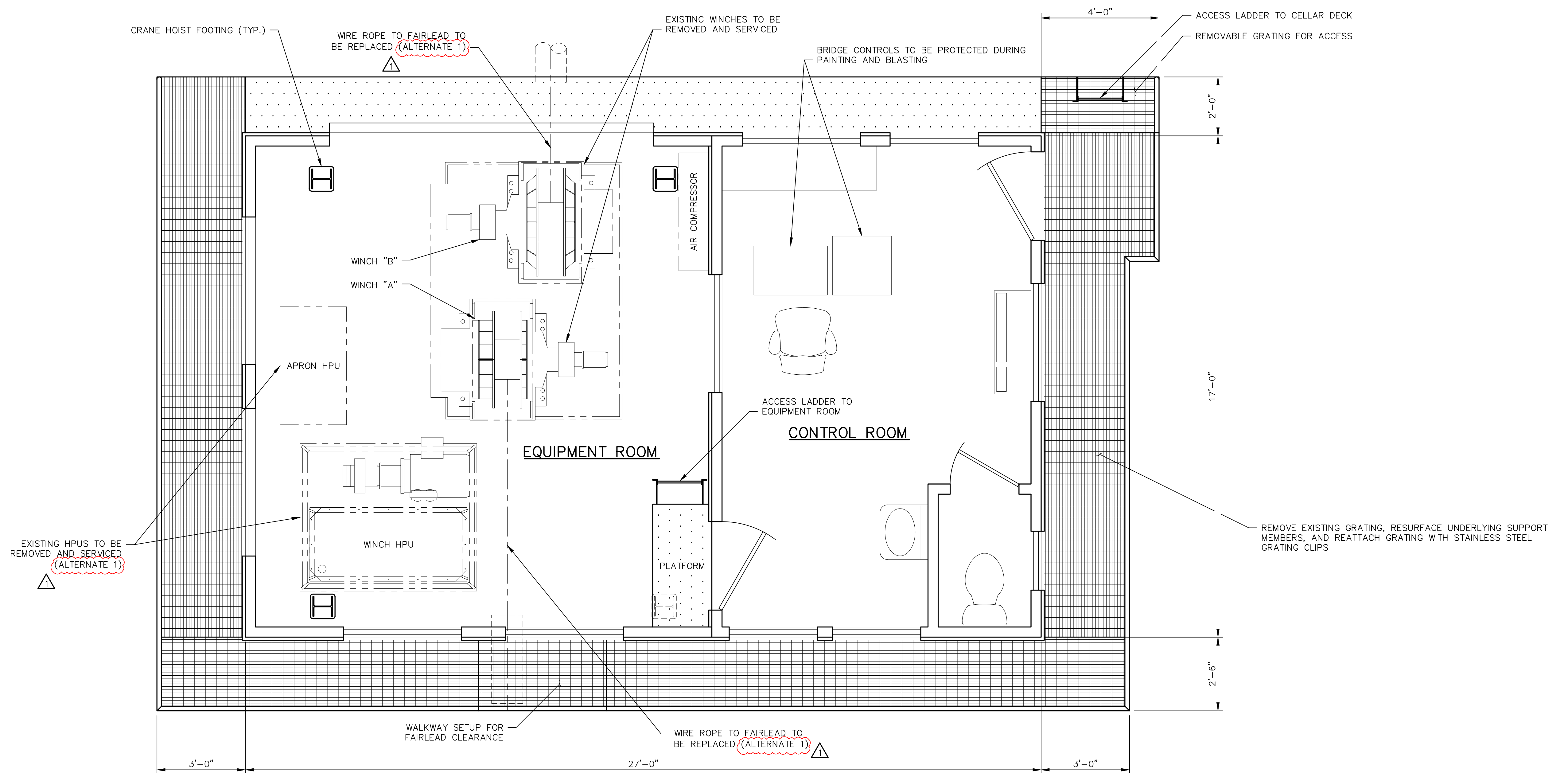

CONTROL/EQUIPMENT HOUSE LAYOUT  
SCALE: 1/2" = 1'-0"



**ADDENDUM NO. 1 - ATTACHMENT NO. 1**  
**ISSUED FOR BID**



NO.	REVISION	DATE
1	ADDENDUM NO. 1	5/29/26

**DELTA COAST CONSULTANTS, LLC**  
631 S. HOLLYWOOD RD.  
HOUMA, LA 70360  
PHONE: 985-655-3100 [www.deltacoastllc.com](http://www.deltacoastllc.com)

DESIGNED BY BDE	DRAWN BY EMV	CHECKED BY BDE
--------------------	-----------------	-------------------

SCALE SHOWN
DATE 3/5/2026
PROJECT 2025.026
FIELD BOOK

<b>CONTROL / EQUIPMENT HOUSE LAYOUT</b>	
TERREBONNE PARISH CONSOLIDATED GOVERNMENT DULAC PONTOON BRIDGE DRYDOCKING PROJECT PARISH PROJECT NO. 25-BRG-07	
DULAC, LOUISIANA	TERREBONNE PARISH

SHEET NO. **6**  
OF  
**9**

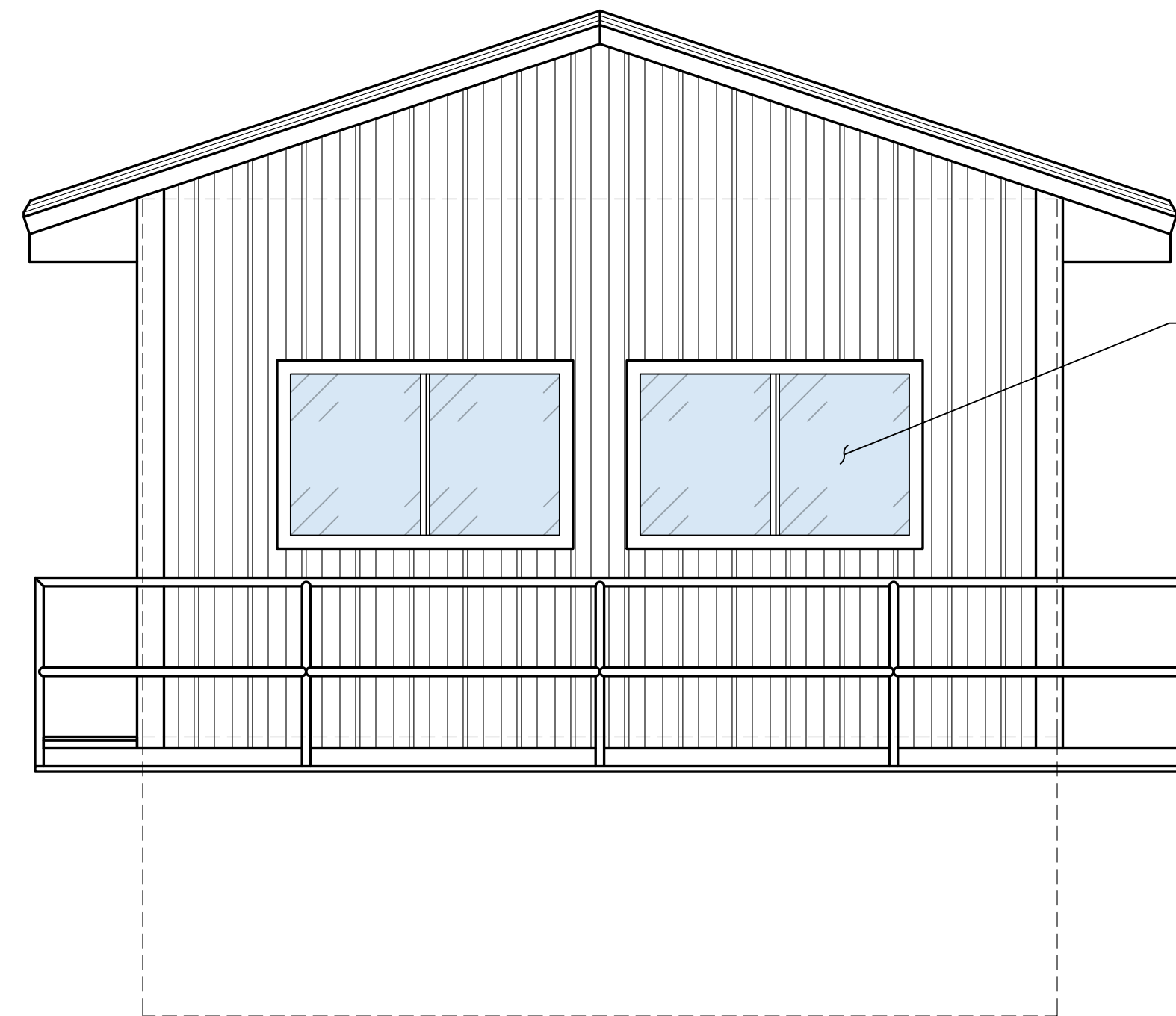

**WEST ELEVATION**  
SCALE: 3/8" = 1'-0"

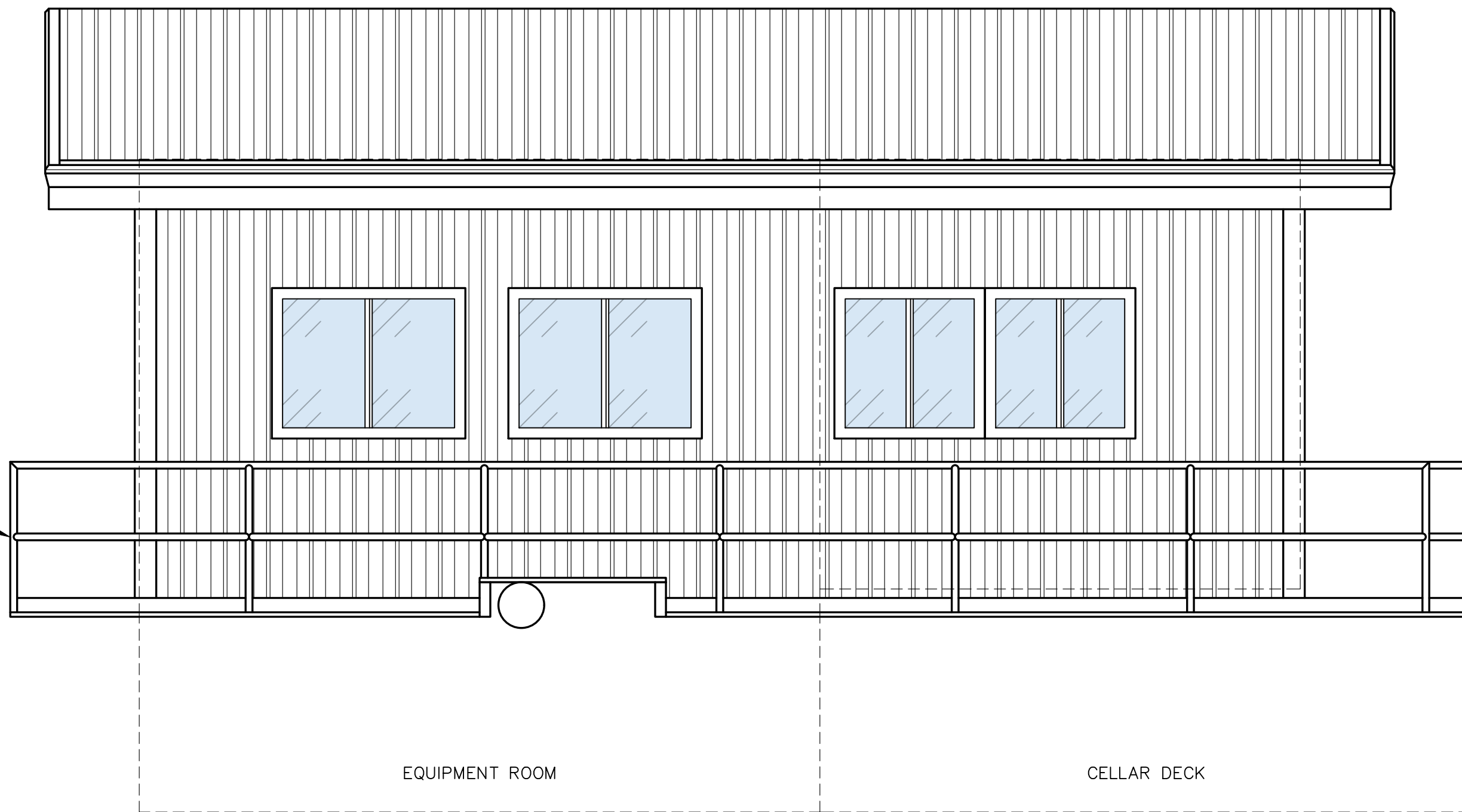

**SOUTH ELEVATION**  
SCALE: 3/8" = 1'-0"

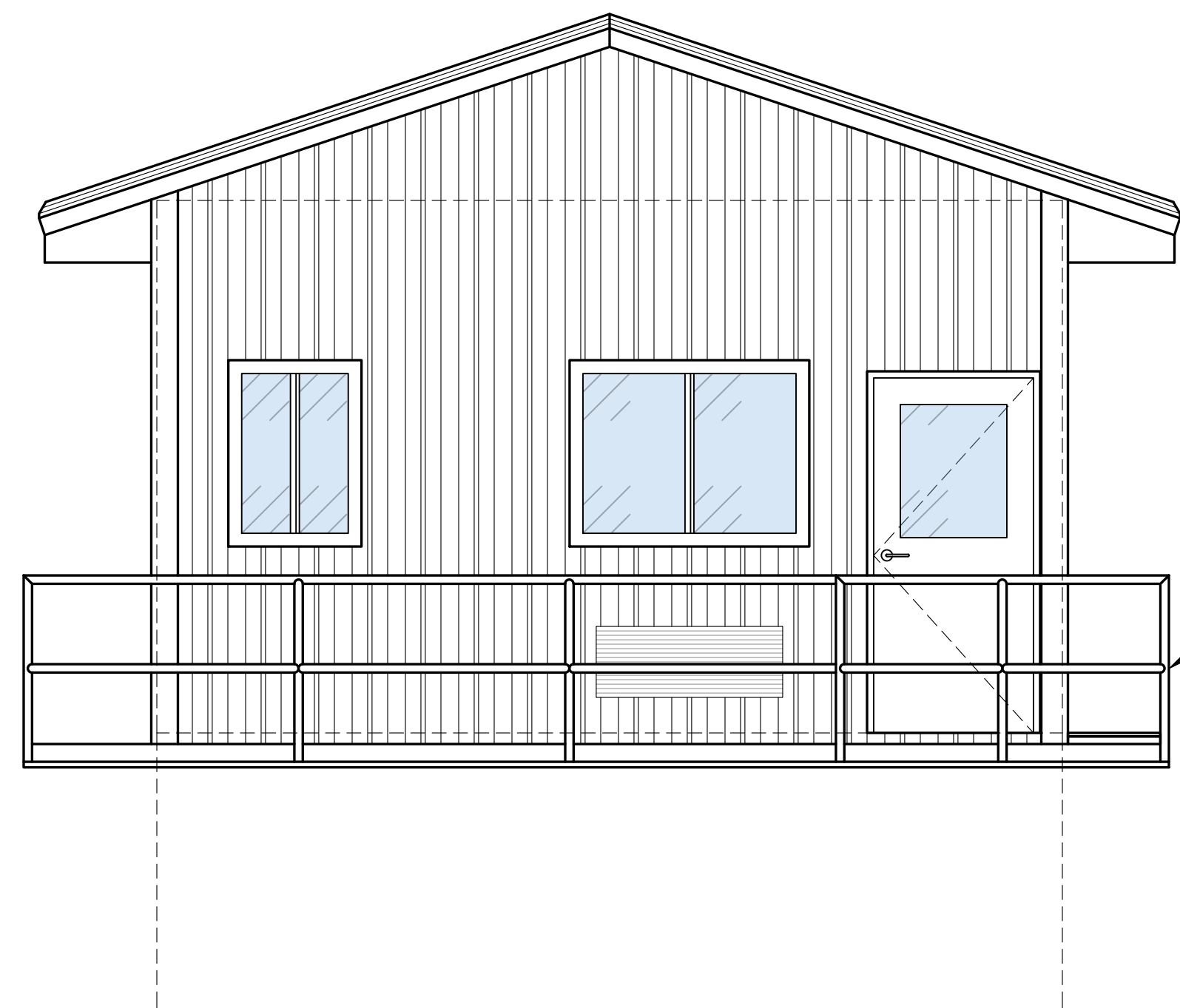

**EAST ELEVATION**  
SCALE: 3/8" = 1'-0"

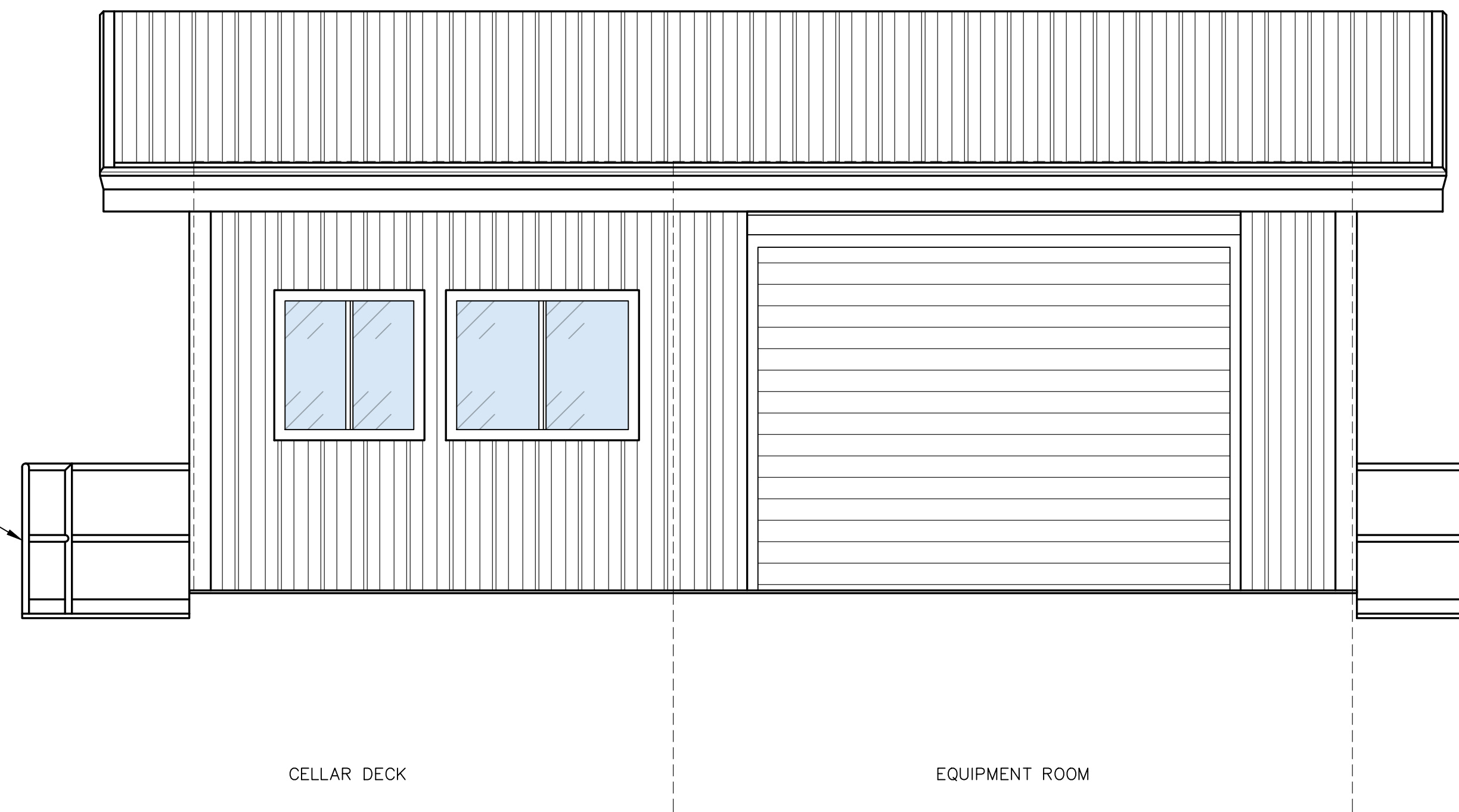

**NORTH ELEVATION**  
SCALE: 3/8" = 1'-0"



**ADDENDUM NO. 1 - ATTACHMENT NO. 1**  
**ISSUED FOR BID**



NO.	REVISION	DATE
1	ADDENDUM NO. 1	5/29/26



**DELTA COAST CONSULTANTS, LLC**  
631 S. HOLLYWOOD RD.  
HOUMA, LA 70360  
PHONE: 985-655-3100 [www.deltacoastllc.com](http://www.deltacoastllc.com)

DESIGNED BY BDE	DRAWN BY EMV	CHECKED BY BDE
--------------------	-----------------	-------------------

SCALE SHOWN
DATE 3/5/2026
PROJECT 2025.026
FIELD BOOK

<b>CONTROL / EQUIPMENT HOUSE ELEVATIONS</b>	
TERREBONNE PARISH CONSOLIDATED GOVERNMENT DULAC PONTOON BRIDGE DRYDOCKING PROJECT PARISH PROJECT NO. 25-BRG-07	
DULAC, LOUISIANA	TERREBONNE PARISH

SHEET NO.  
**7**  
OF  
**9**

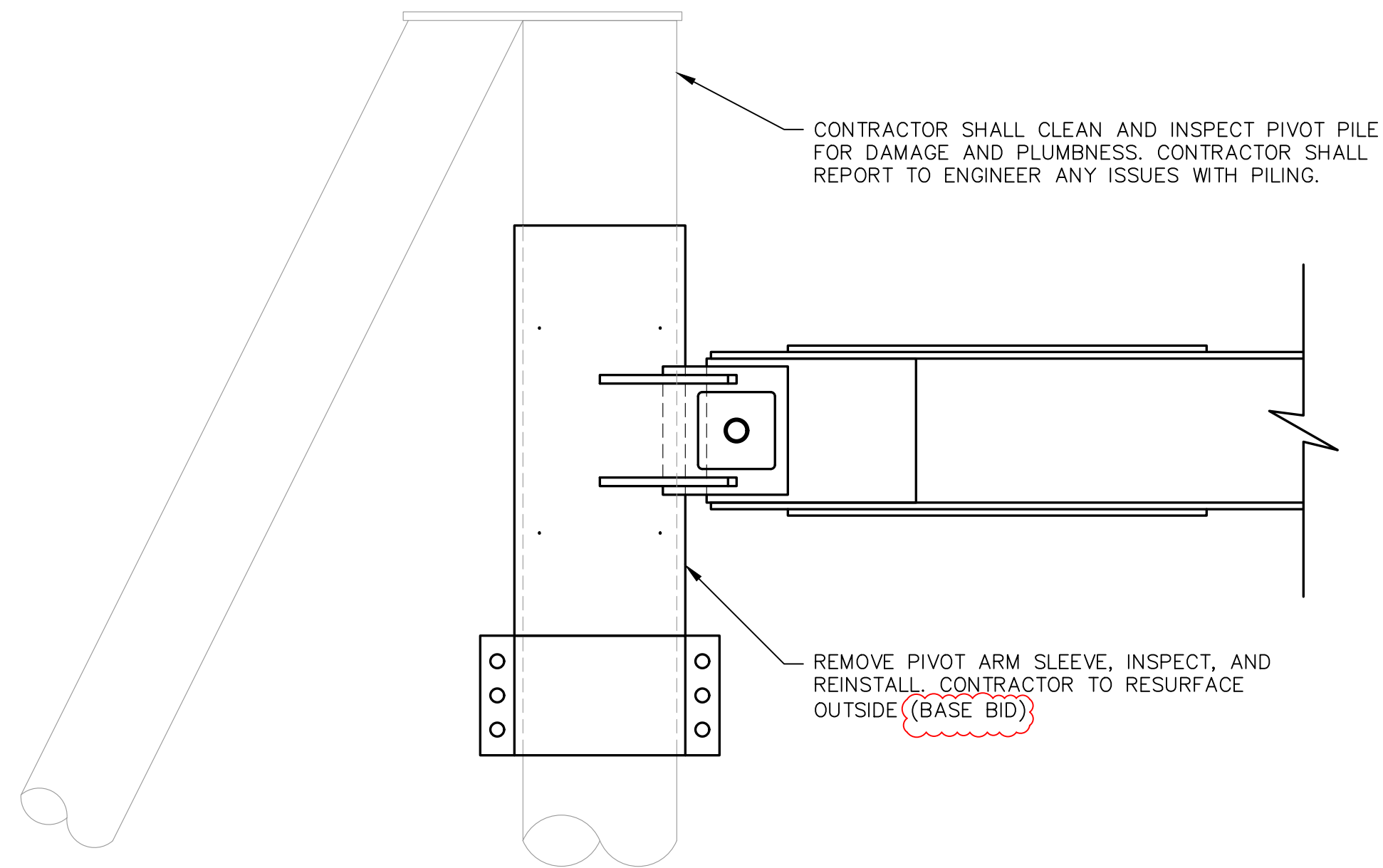

**PIVOT ARM SLEEVE ELEVATION**  
SCALE: 3/4" = 1'-0"

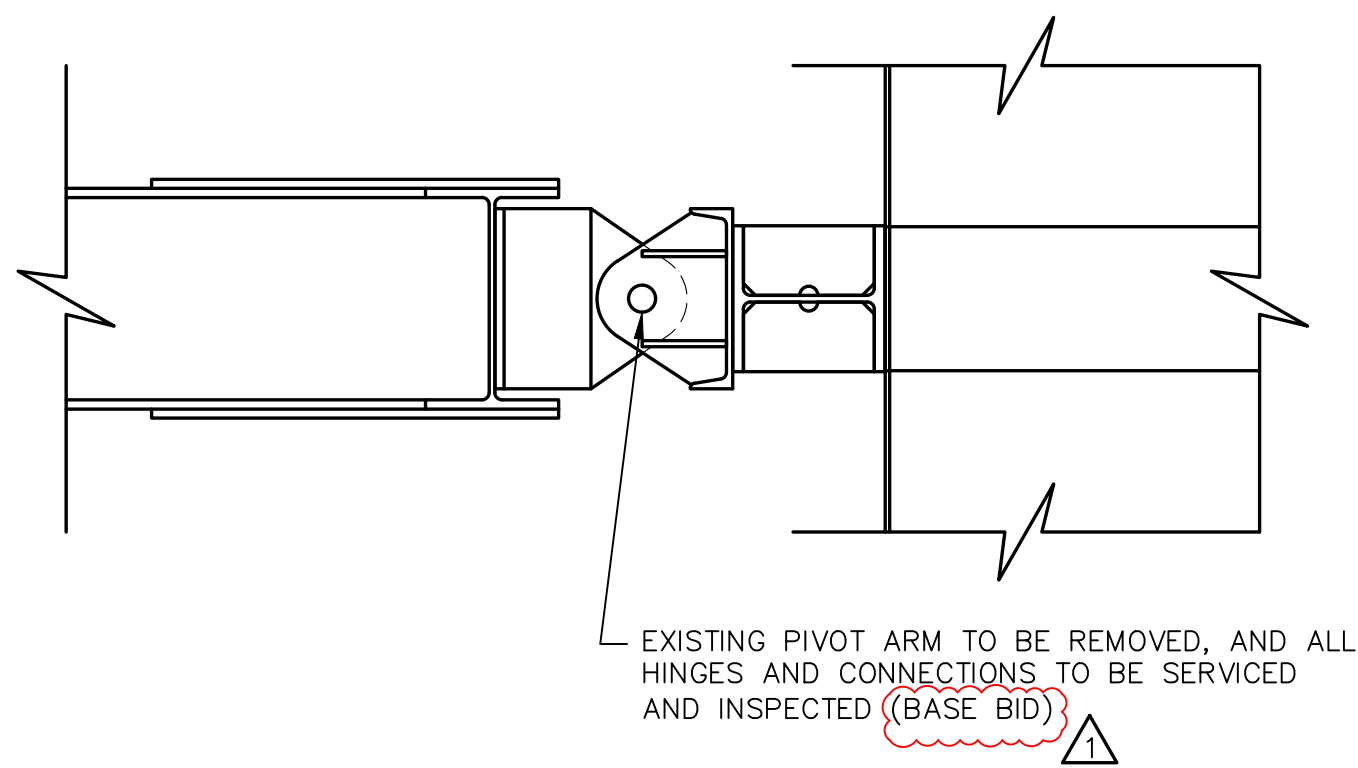

**PIVOT ARM HINGE ELEVATION**  
SCALE: 3/4" = 1'-0"

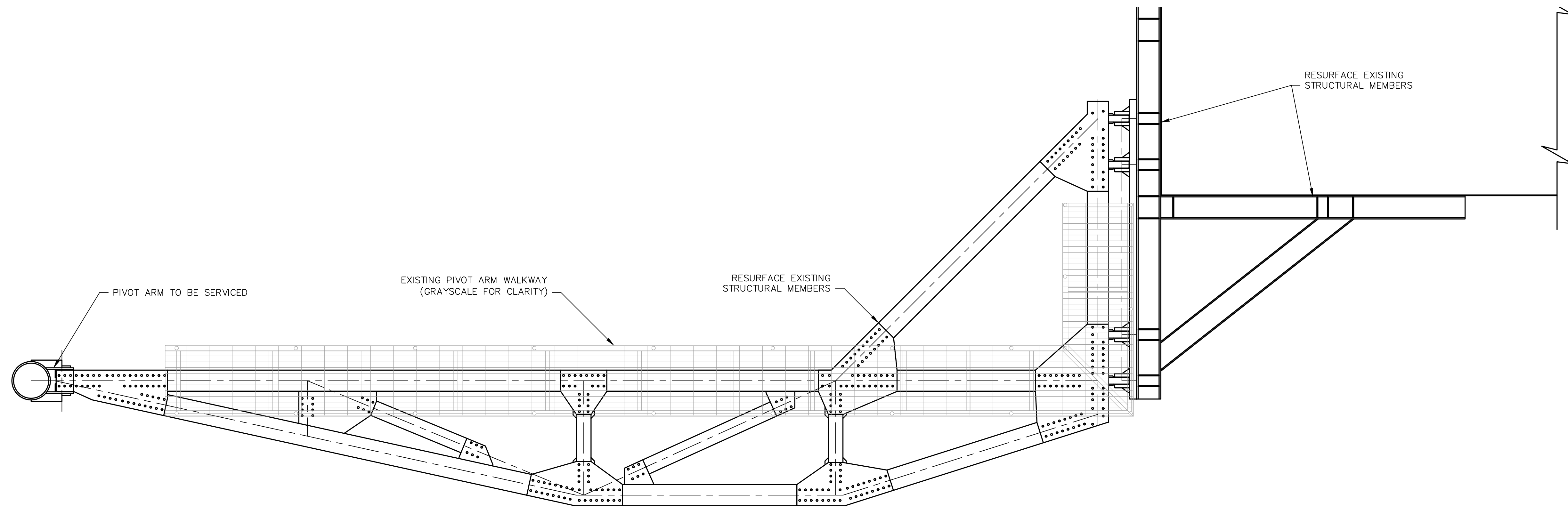

**PIVOT ARM PLAN VIEW**  
SCALE: 3/8" = 1'-0"



**ADDENDUM NO. 1 - ATTACHMENT NO. 1**  
**ISSUED FOR BID**



NO.	REVISION	DATE
1	ADDENDUM NO. 1	5/29/26

**DELTA COAST CONSULTANTS, LLC**  
631 S. HOLLYWOOD RD.  
HOUMA, LA 70360  
PHONE: 985-655-3100 [www.deltacoastllc.com](http://www.deltacoastllc.com)

DESIGNED BY BDE	DRAWN BY EMV	CHECKED BY BDE
--------------------	-----------------	-------------------

SCALE SHOWN	<b>PIVOT ARM</b>
DATE 3/5/2026	
PROJECT 2025.026	
FIELD BOOK	
DULAC, LOUISIANA	TERREBONNE PARISH

SHEET NO.  
**8**  
OF  
**9**

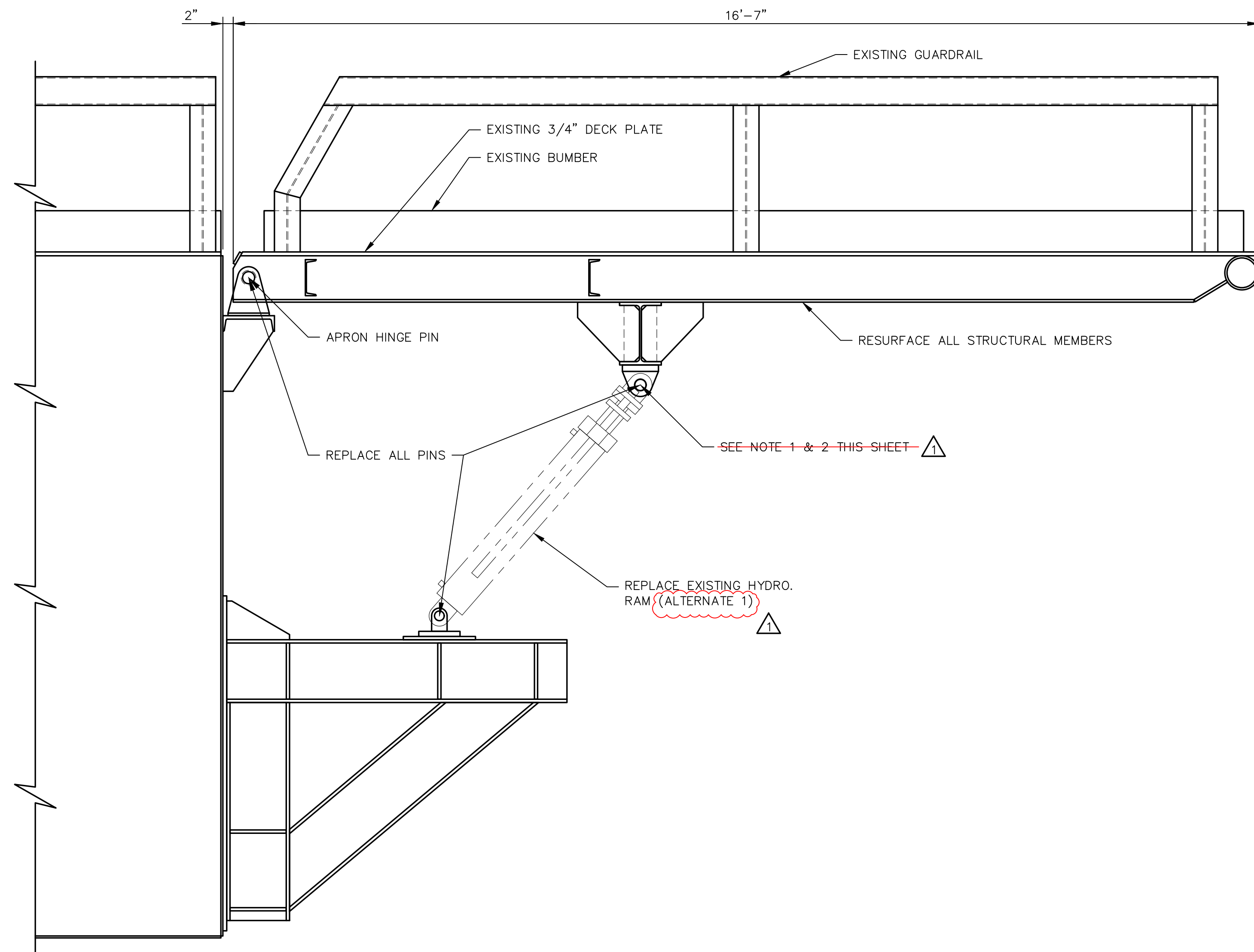

APRON ELEVATION  
SCALE: 3/4" = 1'-0"

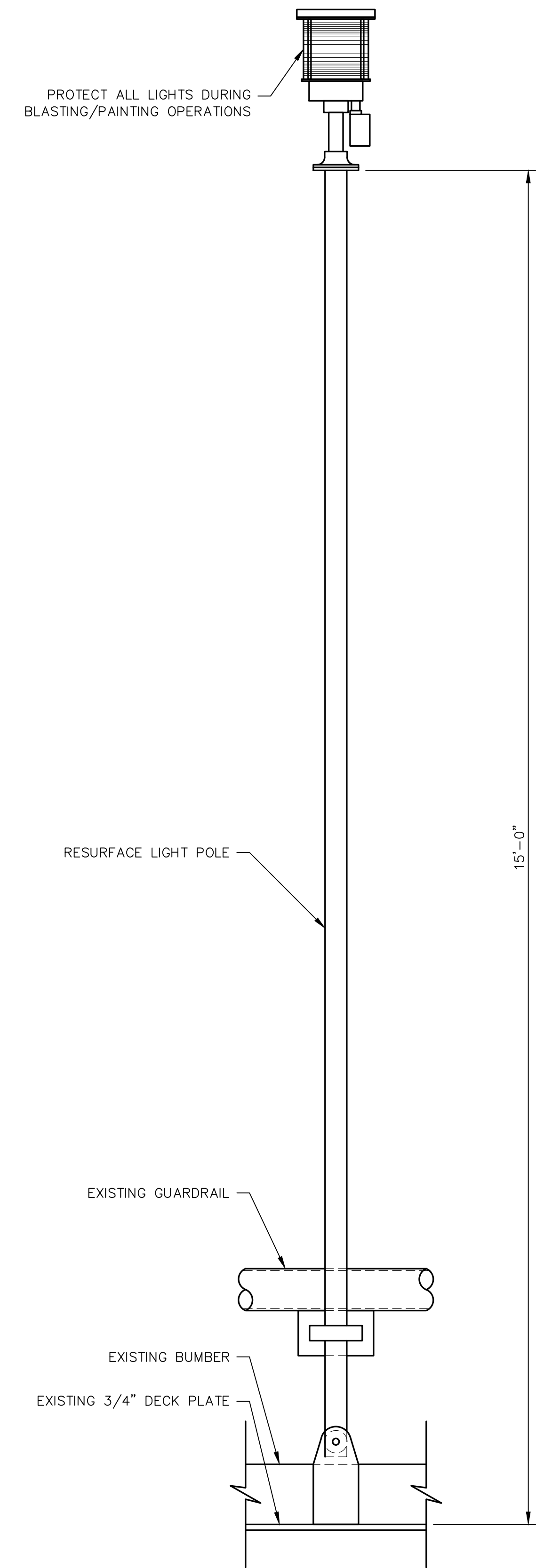

NAVIGATION LIGHT ELEVATION  
SCALE: 1" = 1'-0"

- NOTES:
1. THE CONTRACTOR SHALL REPLACE ALL APRON HINGE PINS AND HYDRAULIC RAMS. THE CONTRACTOR SHALL DELIVER OLD RAMS AND PINS TO THE OWNER ONCE REMOVED.
  2. THE CONTRACTOR SHALL INSTALL NEW GREASE FITTINGS ON THE APRON HINGE HOUSINGS TO ENSURE THAT HINGES CAN BE PROPERLY LUBRICATED.



# ADDENDUM NO. 1 - ATTACHMENT NO. 1 ISSUED FOR BID



NO.	REVISION	DATE
1	ADDENDUM NO. 1	5/29/26



**DELTA COAST CONSULTANTS, LLC**  
631 S. HOLLYWOOD RD.  
HOUMA, LA 70360  
PHONE: 985-655-3100    www.deltacoastllc.com

DESIGNED BY BDE	DRAWN BY EMV	CHECKED BY BDE
--------------------	-----------------	-------------------

SCALE SHOWN
DATE 3/5/2026
PROJECT 2025.026
FIELD BOOK

<b>APRON &amp; NAVIGATION LIGHT</b>	
TERREBONNE PARISH CONSOLIDATED GOVERNMENT DULAC PONTOON BRIDGE DRYDOCKING PROJECT PARISH PROJECT NO. 25-BRG-07	
DULAC, LOUISIANA	TERREBONNE PARISH

SHEET NO.  
**9**  
OF  
**9**

**Addendum No. 1 -**

**Attachment No. 2**

**SECTION C – (Revised)**  
**LOUISIANA UNIFORM PUBLIC WORK BID FORM**

**TO:** Terrebonne Parish Consolidated Government  
P.O. Box 2768 Houma, LA 70360  
*(Owner to provide name and address of owner)*

**BID FOR:** Dulac Pontoon Bridge Drydocking Project  
Parish Project No. 25-BRG-07  
*(Owner to provide name of project and other identifying information)*

The undersigned bidder hereby declares and represents that she/he; a) has carefully examined and understands the Bidding Documents, b) has not received, relied on, or based his bid on any verbal instructions contrary to the Bidding Documents or any addenda, c) has personally inspected and is familiar with the project site, and hereby proposes to provide all labor, materials, tools, appliances and facilities as required to perform, in a workmanlike manner, all work and services for the construction and completion of the referenced project, all in strict accordance with the Bidding Documents prepared by: Delta Coast Consultants, LLC. and dated: March 6, 2026.

Bidders must acknowledge all addenda. The Bidder acknowledges receipt of the following **ADDENDA:** (Enter the number the Designer has assigned to each of the addenda that the Bidder is acknowledging) \_\_\_\_\_ .

**TOTAL BASE BID:** For all work required by the Bidding Documents (including any and all unit prices designated “Base Bid” \* but not alternates) the sum of:  
\_\_\_\_\_ Dollars (\$ \_\_\_\_\_)

**ALTERNATES:** For any and all work required by the Bidding Documents for Alternates including any and all unit prices designated as alternates in the unit price description.

**Alternate No. 1** *(Additive – Servicing Mechanical Equipment)* for the lump sum of:  
\_\_\_\_\_ Dollars (\$ \_\_\_\_\_)

**Alternate No. 2** *(Additive – Pivot Pile)* for the lump sum of:  
\_\_\_\_\_ Dollars (\$ \_\_\_\_\_)

**Alternate No. 3** *(Owner to provide description of alternate and state whether add or deduct)* for the lump sum of:  
\_\_\_\_\_ N/A Dollars (\$ \_\_\_\_\_ N/A \_\_\_\_\_)

**NAME OF BIDDER:** \_\_\_\_\_

**ADDRESS OF BIDDER:** \_\_\_\_\_  
\_\_\_\_\_

**LOUISIANA CONTRACTOR’S LICENSE NUMBER:** \_\_\_\_\_

**NAME OF AUTHORIZED SIGNATORY OF BIDDER:** \_\_\_\_\_

**TITLE OF AUTHORIZED SIGNATORY OF BIDDER:** \_\_\_\_\_

**SIGNATURE OF AUTHORIZED SIGNATORY OF BIDDER \*\*:** \_\_\_\_\_

**DATE:** \_\_\_\_\_

**THE FOLLOWING ITEMS ARE TO BE INCLUDED WITH THE SUBMISSION OF THIS LOUISIANA UNIFORM PUBLIC WORK BID FORM:**

\* The Unit Price Form shall be used if the contract includes unit prices. Otherwise it is not required and need not be included with the form. The number of unit prices that may be included is not limited and additional sheets may be included if needed.

\*\* **A CORPORATE RESOLUTION OR WRITTEN EVIDENCE** of the authority of the person signing the bid for the public work as prescribed by LA R.S. 38:2212(B)(5).

**BID SECURITY** in the form of a bid bond, certified check or cashier’s check as prescribed by LA RS 38:2218(A) attached to and made a part of this bid.

**SECTION C – (Revised)**  
**LOUISIANA UNIFORM PUBLIC WORK BID FORM**  
**UNIT PRICE FORM**

**TO:** Terrebonne Parish Consolidated Government  
P.O. Box 2768 Houma, LA 70360  
*(Owner to provide name and address of owner)*

**BID FOR:** Dulac Pontoon Bridge Drydocking Project  
Parish Project No. 25-BRG-07  
*(Owner to provide name of project and other identifying information)*

**UNIT PRICES:** This form shall be used for any and all work required by the Bidding Documents and described as unit prices. Amounts shall be stated in figures and only in figures.

DESCRIPTION:	<input checked="" type="checkbox"/> Base Bid or <input type="checkbox"/> Alt.# ___ Mobilization			
REF. NO.	QUANTITY:	UNIT OF MEASURE:	UNIT PRICE	UNIT PRICE EXTENSION <i>(Quantity times Unit Price)</i>
001	1	Lump Sum		

DESCRIPTION:	<input checked="" type="checkbox"/> Base Bid or <input type="checkbox"/> Alt.# ___ Disconnection of Dulac Pontoon Bridge			
REF. NO.	QUANTITY:	UNIT OF MEASURE:	UNIT PRICE	UNIT PRICE EXTENSION <i>(Quantity times Unit Price)</i>
002	1	Lump Sum		

DESCRIPTION:	<input checked="" type="checkbox"/> Base Bid or <input type="checkbox"/> Alt.# ___ Transportation of the Dulac Pontoon Bridge to Dry-Docking Facility			
REF. NO.	QUANTITY:	UNIT OF MEASURE:	UNIT PRICE	UNIT PRICE EXTENSION <i>(Quantity times Unit Price)</i>
003	1	Lump Sum		

DESCRIPTION:	<input checked="" type="checkbox"/> Base Bid or <input type="checkbox"/> Alt.# ___ Dry-Docking of the Dulac Pontoon Bridge			
REF. NO.	QUANTITY:	UNIT OF MEASURE:	UNIT PRICE	UNIT PRICE EXTENSION <i>(Quantity times Unit Price)</i>
004	1	Lump Sum		

DESCRIPTION:	<input checked="" type="checkbox"/> Base Bid or <input type="checkbox"/> Alt.# ___ Delivery of the Dulac Pontoon Bridge			
REF. NO.	QUANTITY:	UNIT OF MEASURE:	UNIT PRICE	UNIT PRICE EXTENSION <i>(Quantity times Unit Price)</i>
005	1	Lump Sum		

DESCRIPTION:	<input checked="" type="checkbox"/> Base Bid or <input type="checkbox"/> Alt.# ___ Reconnection of the Dulac Pontoon Bridge			
REF. NO.	QUANTITY:	UNIT OF MEASURE:	UNIT PRICE	UNIT PRICE EXTENSION <i>(Quantity times Unit Price)</i>
006	1	Lump Sum		

DESCRIPTION:	<input checked="" type="checkbox"/> Base Bid or <input type="checkbox"/> Alt.# ___ Cleaning and Abrasive Blasting Inner Hull (Below Deck)			
REF. NO.	QUANTITY:	UNIT OF MEASURE:	UNIT PRICE	UNIT PRICE EXTENSION <i>(Quantity times Unit Price)</i>
007	1	Lump Sum		

DESCRIPTION:	<input checked="" type="checkbox"/> Base Bid or <input type="checkbox"/> Alt.# ___ Cleaning and Abrasive Blasting Outer Hull (Below Deck)			
REF. NO.	QUANTITY:	UNIT OF MEASURE:	UNIT PRICE	UNIT PRICE EXTENSION <i>(Quantity times Unit Price)</i>
008	1	Lump Sum		

**Wording for “DESCRIPTION” is to be provided by the Owner.**

**All quantities are estimated. The contractor will be paid based upon actual quantities as verified by the Owner**

**SECTION C – (Revised)**  
**LOUISIANA UNIFORM PUBLIC WORK BID FORM**  
**UNIT PRICE FORM**

**TO:** Terrebonne Parish Consolidated Government  
P.O. Box 2768 Houma, LA 70360  
*(Owner to provide name and address of owner)*

**BID FOR:** Dulac Pontoon Bridge Drydocking Project  
Parish Project No. 25-BRG-07  
*(Owner to provide name of project and other identifying information)*

**UNIT PRICES:** This form shall be used for any and all work required by the Bidding Documents and described as unit prices. Amounts shall be stated in figures and only in figures.

DESCRIPTION:	<input checked="" type="checkbox"/> Base Bid or <input type="checkbox"/> Alt.# ___ Cleaning and Abrasive Blasting Bridge Deck			
REF. NO.	QUANTITY:	UNIT OF MEASURE:	UNIT PRICE	UNIT PRICE EXTENSION <i>(Quantity times Unit Price)</i>
009	1	Lump Sum		

DESCRIPTION:	<input checked="" type="checkbox"/> Base Bid or <input type="checkbox"/> Alt.# ___ Resurfacing Inner Hull			
REF. NO.	QUANTITY:	UNIT OF MEASURE:	UNIT PRICE	UNIT PRICE EXTENSION <i>(Quantity times Unit Price)</i>
010	1	Lump Sum		

DESCRIPTION:	<input checked="" type="checkbox"/> Base Bid or <input type="checkbox"/> Alt.# ___ Resurfacing Outer Hull (Below Deck)			
REF. NO.	QUANTITY:	UNIT OF MEASURE:	UNIT PRICE	UNIT PRICE EXTENSION <i>(Quantity times Unit Price)</i>
011	1	Lump Sum		

DESCRIPTION:	<input checked="" type="checkbox"/> Base Bid or <input type="checkbox"/> Alt.# ___ Resurfacing Bridge Deck (Including Traffic Striping)			
REF. NO.	QUANTITY:	UNIT OF MEASURE:	UNIT PRICE	UNIT PRICE EXTENSION <i>(Quantity times Unit Price)</i>
012	1	Lump Sum		

DESCRIPTION:	<input checked="" type="checkbox"/> Base Bid or <input type="checkbox"/> Alt.# ___ Remove and Replace Cathodic Anode			
REF. NO.	QUANTITY:	UNIT OF MEASURE:	UNIT PRICE	UNIT PRICE EXTENSION <i>(Quantity times Unit Price)</i>
013	40	Each		

DESCRIPTION:	<input checked="" type="checkbox"/> Base Bid or <input type="checkbox"/> Alt.# ___ Road Signs and Barricades			
REF. NO.	QUANTITY:	UNIT OF MEASURE:	UNIT PRICE	UNIT PRICE EXTENSION <i>(Quantity times Unit Price)</i>
014	1	Lump Sum		

DESCRIPTION:	<input checked="" type="checkbox"/> Base Bid or <input type="checkbox"/> Alt.# ___ Structural Steel Repair			
REF. NO.	QUANTITY:	UNIT OF MEASURE:	UNIT PRICE	UNIT PRICE EXTENSION <i>(Quantity times Unit Price)</i>
015	3,000	Pound		

DESCRIPTION:	<input checked="" type="checkbox"/> Base Bid or <input type="checkbox"/> Alt.# ___ Service Pivot Arm			
REF. NO.	QUANTITY:	UNIT OF MEASURE:	UNIT PRICE	UNIT PRICE EXTENSION <i>(Quantity times Unit Price)</i>
016	1	Lump Sum		

**Wording for “DESCRIPTION” is to be provided by the Owner.**

**All quantities are estimated. The contractor will be paid based upon actual quantities as verified by the Owner**

**SECTION C – (Revised)**  
**LOUISIANA UNIFORM PUBLIC WORK BID FORM**  
**UNIT PRICE FORM**

**TO:** Terrebonne Parish Consolidated Government  
P.O. Box 2768 Houma, LA 70360  
*(Owner to provide name and address of owner)*

**BID FOR:** Dulac Pontoon Bridge Drydocking Project  
Parish Project No. 25-BRG-07  
*(Owner to provide name of project and other identifying information)*

**UNIT PRICES:** This form shall be used for any and all work required by the Bidding Documents and described as unit prices. Amounts shall be stated in figures and only in figures.

DESCRIPTION:	<input type="checkbox"/> Base Bid or <input checked="" type="checkbox"/> Alt.# 1__ Service Hydraulic System			
REF. NO.	QUANTITY:	UNIT OF MEASURE:	UNIT PRICE	UNIT PRICE EXTENSION <i>(Quantity times Unit Price)</i>
A.001	1	Lump Sum		

DESCRIPTION:	<input type="checkbox"/> Base Bid or <input checked="" type="checkbox"/> Alt.# 1__ Service Closing Winch			
REF. NO.	QUANTITY:	UNIT OF MEASURE:	UNIT PRICE	UNIT PRICE EXTENSION <i>(Quantity times Unit Price)</i>
A.002	1	Lump Sum		

DESCRIPTION:	<input type="checkbox"/> Base Bid or <input checked="" type="checkbox"/> Alt.# 1__ Service Opening Winch			
REF. NO.	QUANTITY:	UNIT OF MEASURE:	UNIT PRICE	UNIT PRICE EXTENSION <i>(Quantity times Unit Price)</i>
A.003	1	Lump Sum		

DESCRIPTION:	<input type="checkbox"/> Base Bid or <input checked="" type="checkbox"/> Alt.# 1__ 1-1/8" Wire Rope			
REF. NO.	QUANTITY:	UNIT OF MEASURE:	UNIT PRICE	UNIT PRICE EXTENSION <i>(Quantity times Unit Price)</i>
A.004	1000	Linear Foot		

DESCRIPTION:	<input type="checkbox"/> Base Bid or <input checked="" type="checkbox"/> Alt.# 1__ Replace Wire Rope Sockets and Connection Shackles			
REF. NO.	QUANTITY:	UNIT OF MEASURE:	UNIT PRICE	UNIT PRICE EXTENSION <i>(Quantity times Unit Price)</i>
A.005	1	Lump Sum		

DESCRIPTION:	<input type="checkbox"/> Base Bid or <input checked="" type="checkbox"/> Alt.# 1__ Electrical Inspection			
REF. NO.	QUANTITY:	UNIT OF MEASURE:	UNIT PRICE	UNIT PRICE EXTENSION <i>(Quantity times Unit Price)</i>
A.006	1	Lump Sum		

DESCRIPTION:	<input type="checkbox"/> Base Bid or <input checked="" type="checkbox"/> Alt.# 2__ Resurfacing and Inspection of Pivot Pile			
REF. NO.	QUANTITY:	UNIT OF MEASURE:	UNIT PRICE	UNIT PRICE EXTENSION <i>(Quantity times Unit Price)</i>
B.001	1	Lump Sum		

**Wording for "DESCRIPTION" is to be provided by the Owner.**  
**All quantities are estimated. The contractor will be paid based upon actual quantities as verified by the Owner.**